



Town of Clarksburg Hazard Mitigation Survey

Project Introduction:

The Town of Clarksburg is developing a Hazard Mitigation and Climate Adaptation Plan to qualify for FEMA assistance to prepare for future hazards. We need to hear about your top concerns and preferred priorities in hazard mitigation and climate change adaptation.

1) Are you a resident of Clarksburg?

- ☐ Clarksburg Resident
- ☐ Seasonal Clarksburg Resident (not year-round residence)
- ☐ North Berkshire Resident
- ☐ Work in Clarksburg
- ☐ Visitor
- ☐ Other (please specify): _____

2) Describe the weather events or other natural hazards and their effects that you know of or that most concern you such as flooding, severe winter storms, drought, forest fires, changes in average temperatures or temperature extremes, tornadoes, landslides, earthquakes, invasive species, vector-borne diseases (ie. Lyme Disease from ticks), infectious disease (ie. COVID-19) or other severe weather.

3) Using the map on the reverse side of this survey, please identify areas where you have seen or know of vulnerabilities, hazards, or damages including flooding of homes or roads, erosion, undersized culverts, wind damage, icy roads, road washouts, brush fires, or invasive species.

4) Please provide your email for future updates on the draft Hazard Mitigation and Climate Adaptation Plan. _____

Return form by mail to: Town of Clarksburg, 111 River Road, Clarksburg MA 01247, ATTN: Town Administrator

- FEMA 100yr Floodplain
- Stream
- Wetland
- Open Water

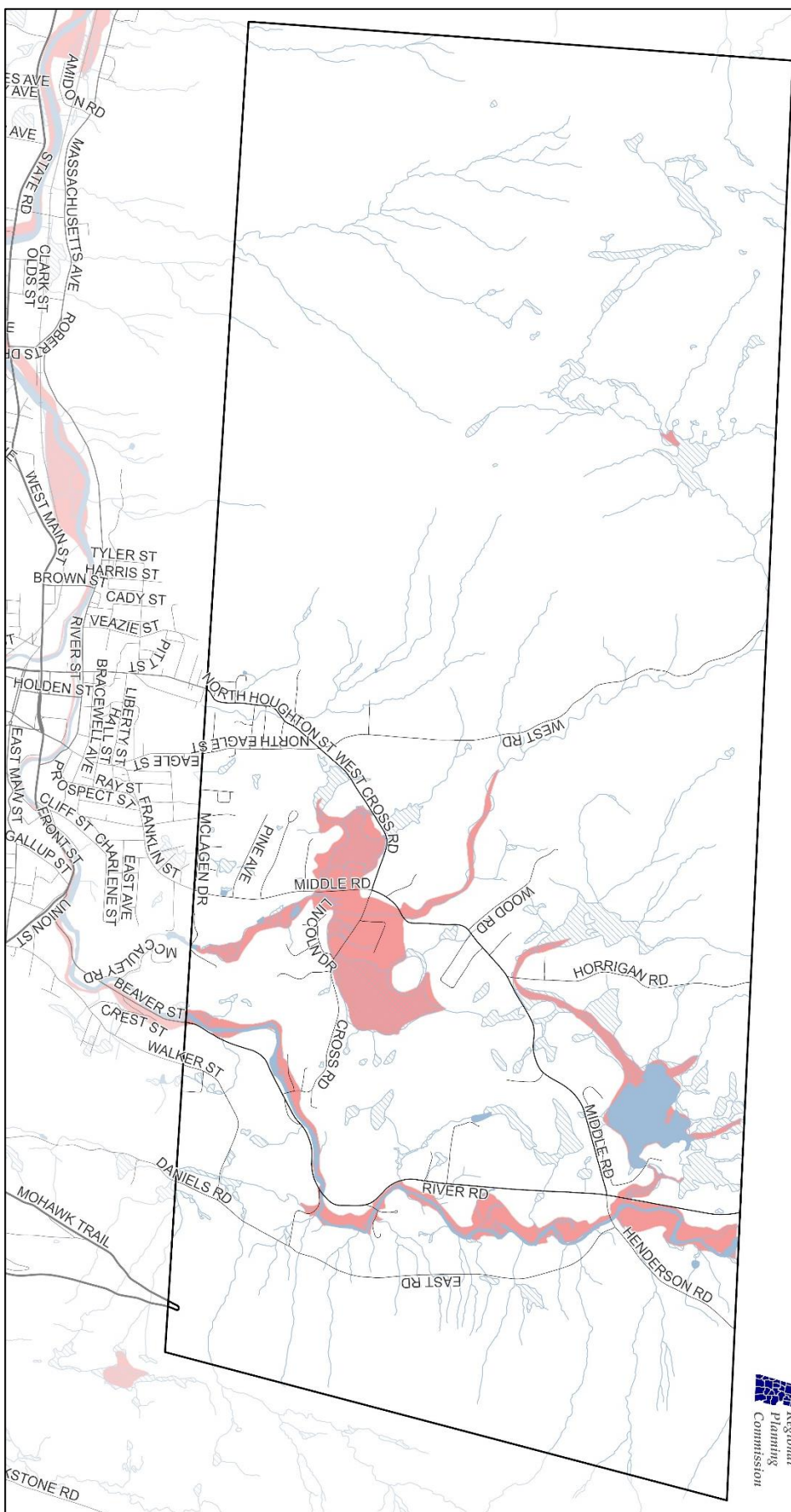

Town of Clarksburg Areas of Concern

